

FRONT VIEW

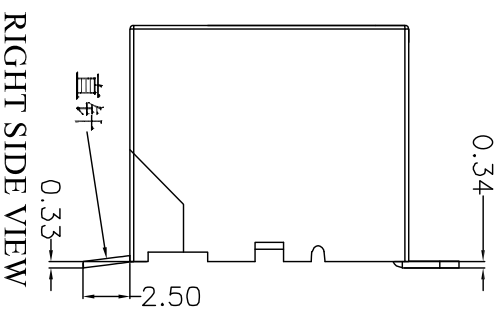

RIGHT SIDE VIEW

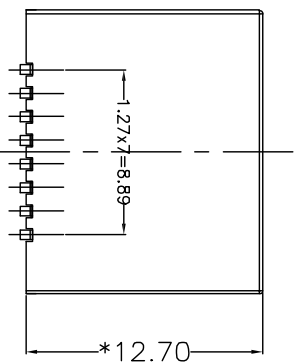

BOTTOM VIEW

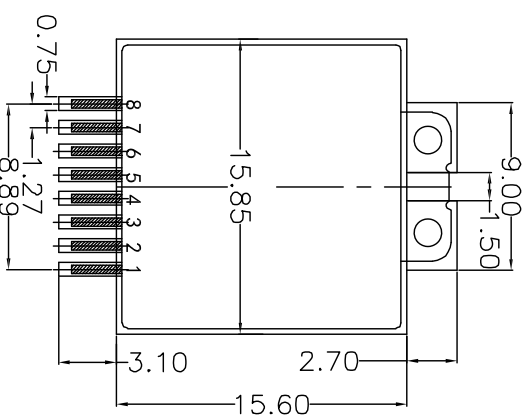

RECOMMENDED PCB LAYOUT
VIEWED FROM COMPONENT SIDE

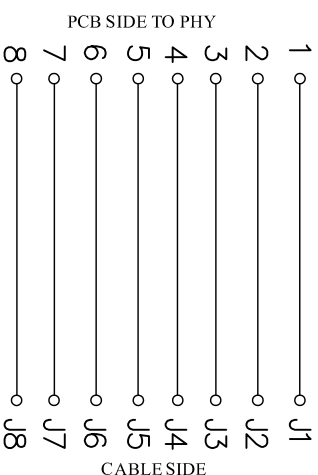

MATERIAL:

HOUSING: PA9T, UL94V-0, BLACK.
TERMINAL: PHOSPHOR BRONZE T=0.30MM,
6U" GOLD PLATING ON CONTACT AREA.

MACHANICAL:

DURABILITY: 750 CYCLES MIN, 12.5MM/MINUTE.
INSERTION FORCE: 2.2KG.F MAX.
RETENTION STRENGTH: 7.7KG.F BETWEEN JACK AND PLUG.
OPERATING TEMPERATURE: -40°C ~ +85°C.
STORAGE TEMPERATURE: -40°C ~ +85°C.
ALL CRITICAL DIMENSIONS WITH "*".

ELECTRICAL:

VOLTAGE: 125 VOLTS AC.
CURRENT RATING: 1.5AMP.
DIELECTRIC STRENGTH: 1000 VAC RMS 50HZ OR 60HZ, 1 MIN.
INSULATION RESISTANCE: 500 MEGA OHMS MIN. INITIAL
AFTER 500V DC FOR 1 MINUTE.
CONTACT RESISTANCE: SINGLE TERMINAL 30 MILLIOHMS MAX.
INITIAL 50 MILLIOHMS MAX. AFTER
DURABILITY TEST.

TOLERANCE TABLE

.0	±0.30
.00	±0.20
.000	±0.05

APPROVED:	DATE:	<p>深圳市灿科盟实业有限公司 CHANKEMENG INDUSTRY CO., LTD</p>															
CHECKED:	DATE:																
DRAWN:	DATE:	<p>TITLE: 网口插座 RJ45-8P/8C TAB-UP SMT 全塑 180直贴面</p> <table border="1"> <tr> <td>CLIENT</td> <td>P/N</td> <td>R-RJ45N08P-A001</td> </tr> <tr> <td>UNIT</td> <td>mm</td> <td>SCALE</td> <td>free</td> </tr> <tr> <td>FILE NO.</td> <td>CKmtw-RJ45-0270</td> <td>REV.</td> <td>A</td> </tr> <tr> <td></td> <td></td> <td></td> <td>KY00</td> </tr> </table>	CLIENT	P/N	R-RJ45N08P-A001	UNIT	mm	SCALE	free	FILE NO.	CKmtw-RJ45-0270	REV.	A				KY00
CLIENT	P/N	R-RJ45N08P-A001															
UNIT	mm	SCALE	free														
FILE NO.	CKmtw-RJ45-0270	REV.	A														
			KY00														
	L. YUN	2020-04-22															